

**PLAN NOTES:**

**SECTION NOTES:**

1. THIS PROJECT USES LIGHTWEIGHT STRUCTURAL CONCRETE ICF PANEL SYSTEM FOR THE EXTERIOR WALL & BY "PERSONAL WALL PANEL SYSTEM" (CBO-E94 ER-3949 (DUMPERWALL.COM))
2. MODIFIED BITUMEN MEMBRANE ROOFING (CLASS "A" FIRE RESISTANT) (9 USED IN THIS PROJECT)
3. FLASH & CAULK AROUND ALL DOORS & WINDOWS
4. BRIDGES SHALL BE INSTALLED IN ROOF COVERINGS UNDER THE FROTH. ALLOW A SPACE BETWEEN THE ROOF COVERING AND ROOF DECKING THE SPACE AT THE EAVE SHALL BE FINE STRIPPED TO PRECLUDE ENTRY OF FLAMES OR EMBERS
5. ATTIC VENTILATION SHALL NOT BE PERMITTED IN SCHEMATIC. OR EAVE OVERLAPS. COMPARABLE EAVE OVERLAPS MUST COMPLY WITH ENHANCED FIRE RESISTIVE REQUIREMENTS.
6. WINDOWS SHALL BE TYPED GLASS OR TINTED LAYERED GLASS PANELS OR GLASS BLOCK OR WINDOWS SYSTEMS HAVING A FINE PROTECTION RATING OF NOT LESS THAN 20 MINUTES GLAZING MATERIAL MADE OF VENT SHALL HAVE WELDED CORNERS AND METAL REINFORCEMENT IN THE INTERLOCK AREA
7. GUTTERS AND DOWN SPOUTS SHALL BE CONSTRUCTED OF NON-COMBUSTIBLE MATERIAL AND DESIGNED TO REDUCE ACCUMULATION OF LEAVES, LITTER AND DEBRIS.
8. SKYLIGHTS SHALL BE TYPED GLASS OR A CLASS "A" RATED ASSEMBLY.
9. EXTERIOR DOORS SHALL BE APPROVED IGNITION RESISTANT CONSTRUCTION SOLID-CORE WOOD NOT LESS THAN 1 3/4" THICK OR HAVE A FINE PROTECTION RATING OF NOT LESS THAN 20 MINUTES.
10. PROJECTIONS SUCH AS DECKS, CARPORTS, BALCONIES, PATIO COVERS, TRELLISES, ETC. SHALL BE OF NON-COMBUSTIBLE CONSTRUCTION FIRE-RETARDANT TREATED WOOD. MINIMUM HEADY TRIM CONSTRUCTION MINIMUM DIMENSIONS: 2x DECKING, 6x6 COLUMNS, 4x6 OR 6x6 BEAMS, 4x6 JOISTS, OR ONE-HOUR FIRE RESISTIVE CONSTRUCTION.
11. THE FIRST FIVE FEET OF FENCES AND OTHER ITEMS ATTACHED TO A STRUCTURE SHALL BE CONSTRUCTED OF NON-COMBUSTIBLE MATERIAL OR MEET THE SAME FIRE RESISTIVE STANDARDS AS THE EXTERIOR WALLS OR THE STRUCTURE.

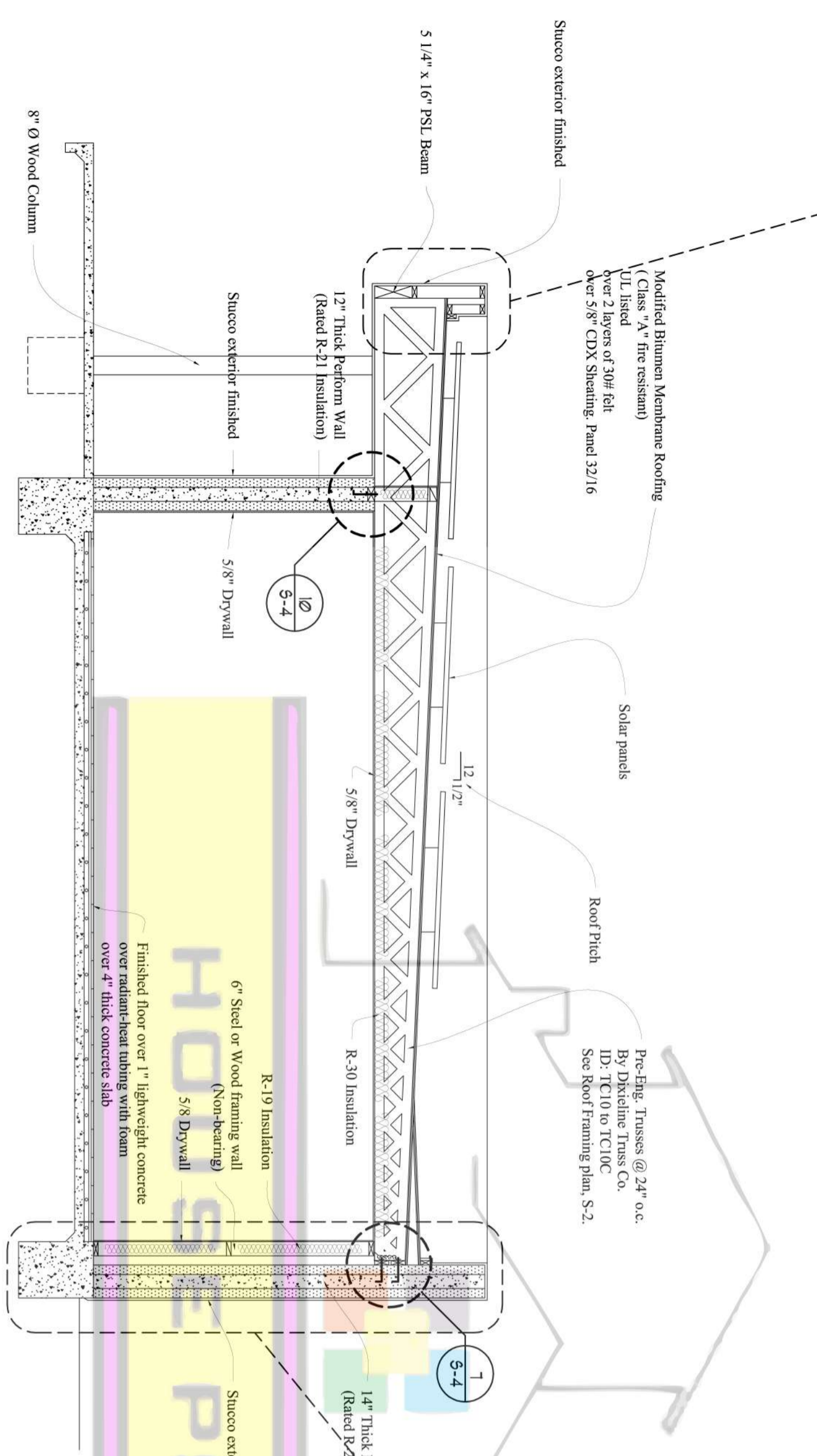
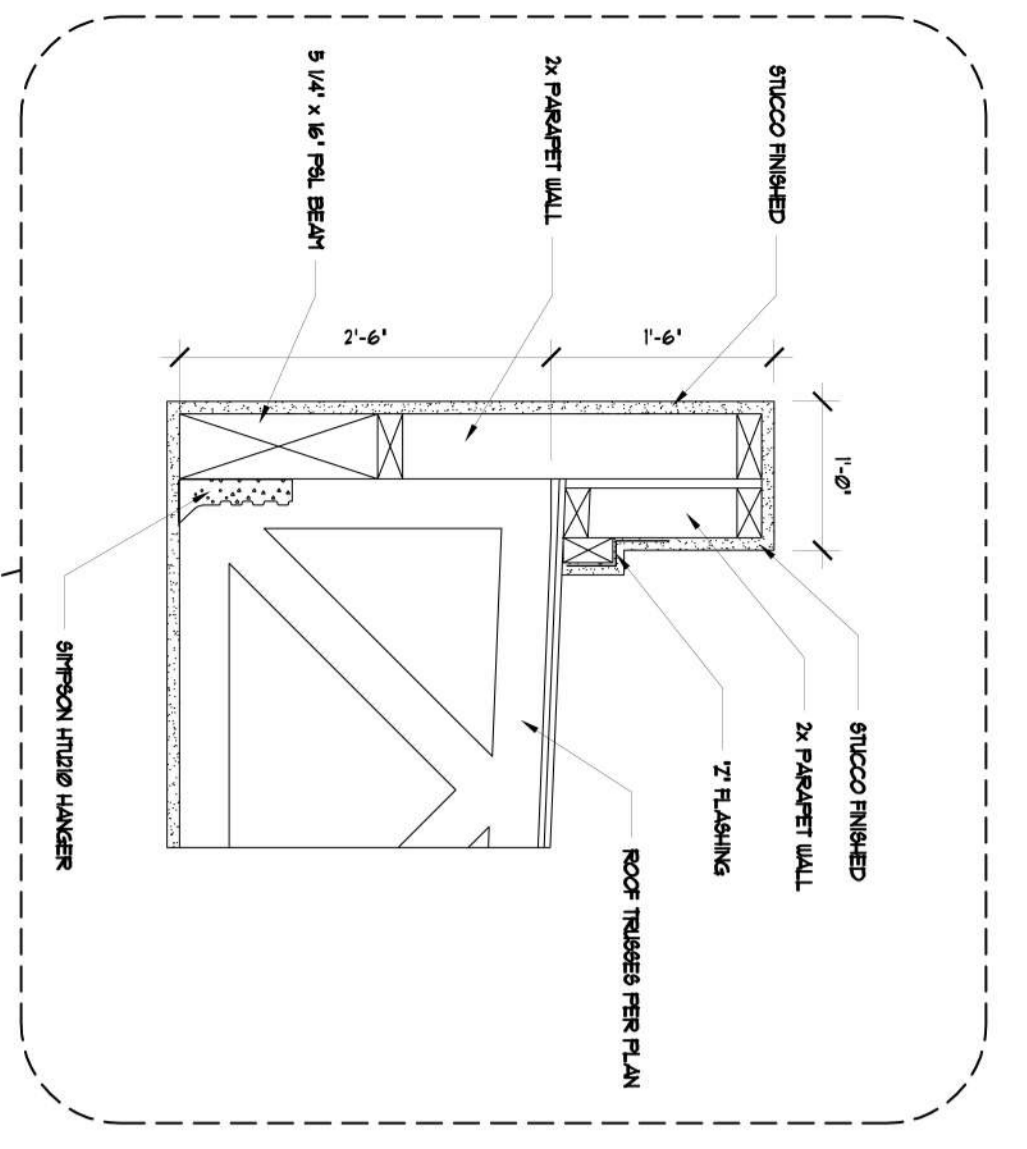

**SECTION A**  
SCALE: 1/8" = 1'

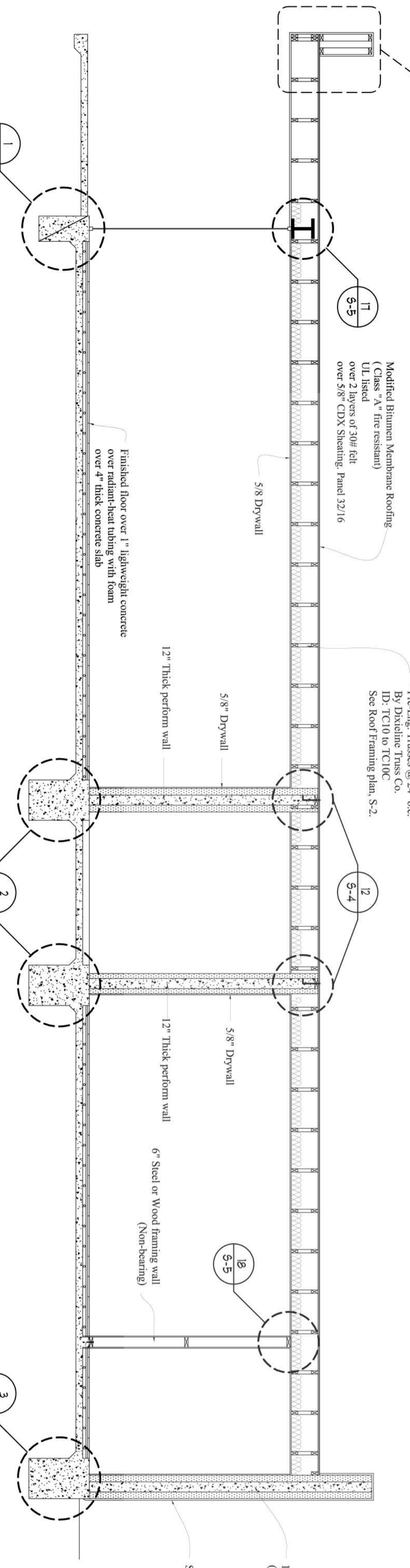
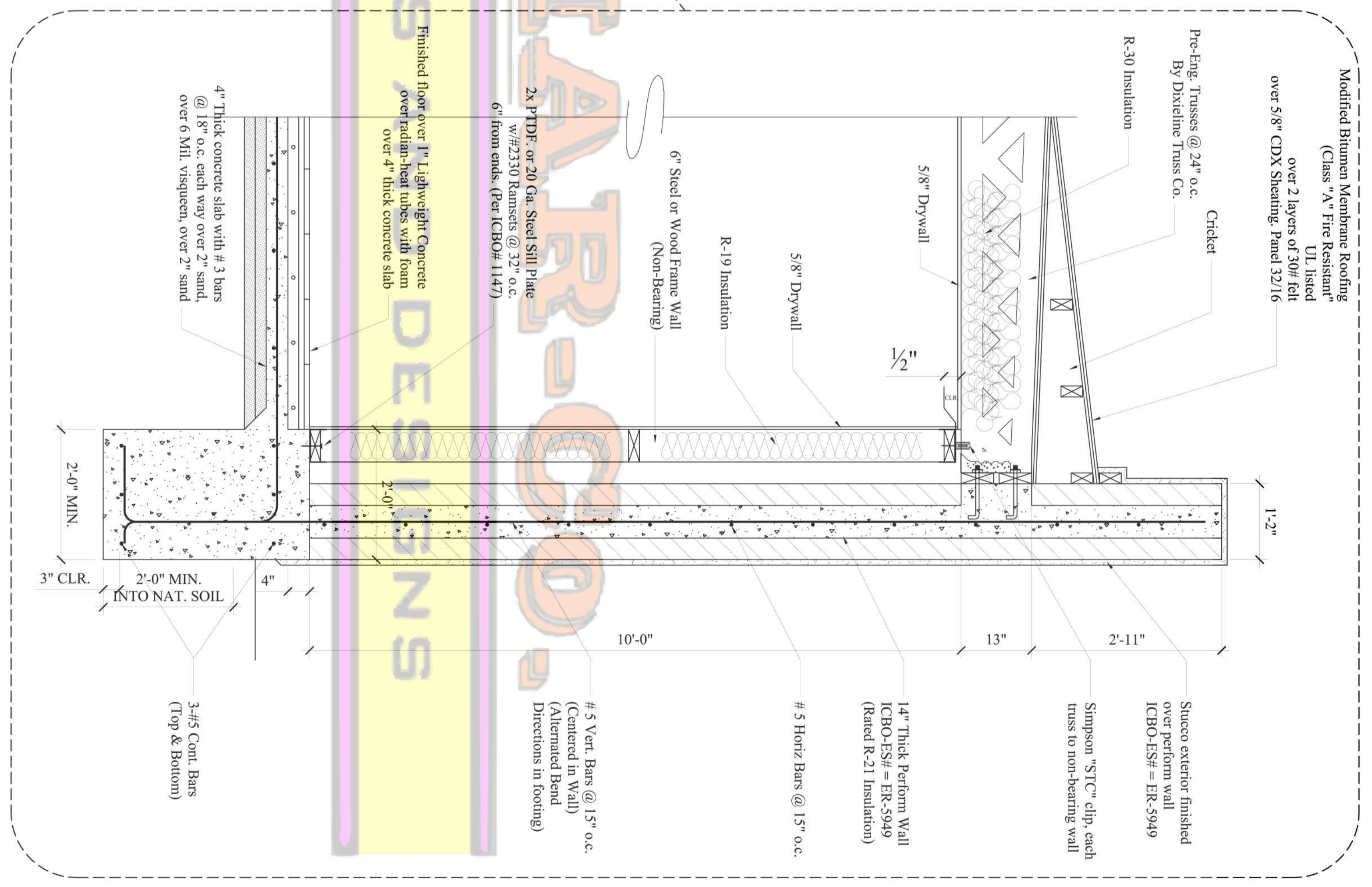

**SECTION B**  
SCALE: 1/8" = 1'

<p><b>DISEÑO DIBUJO Y CONSTRUCCION</b></p> <p>Dibujo de planos arquitectonicos Permisos para construcion Ampliacion de cuartos y patios</p> <p>Marco A. Laureano LICENSE: 16964 E-mail: laureanomark@yahoo.com</p>	<p><b>MARCO'S HOUSE PLANS &amp; DESIGN</b></p> <p>Architectural CAD drafting Building permits Room and patio additions</p> <p>Marco A. Laureano LICENSE: 16964 E-mail: laureanomark@yahoo.com</p>
--	---

**OWNER:**

**MR. ALAFI**

XXX SUNRISE CIR. VISTA, CA. 92084

HOME: 000-000-0000  
CELL: 000-000-0000

**PROJECT NAME:**

**ALAFI RESIDENCE**

XXX SUNRISE CIR. VISTA, CA. 92084

**CONSULTANT:**

**MARCO A. LAUREANO**

**REVISIONS:**

DATE: **DECEMBER / 2006**

SCALE: **AS SPECIFIED**

OWNER - DESIGNER: **MARCO A. LAUREANO**

PLANS DRAWN & PREPARED BY: **MARCO A. LAUREANO**

SHEET: **A-4**

OF SHEET: **12**