

TIE-IN (N) PAD FOOTING WITH (E) FOOTING

1

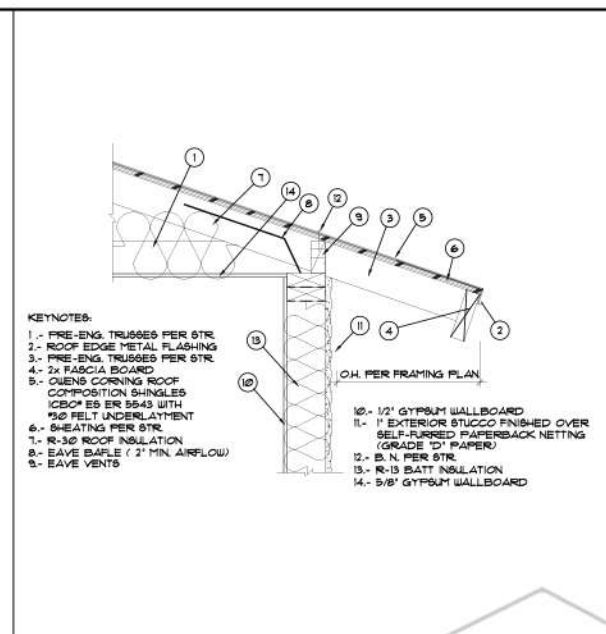

TYP. EAVE DETAIL

2

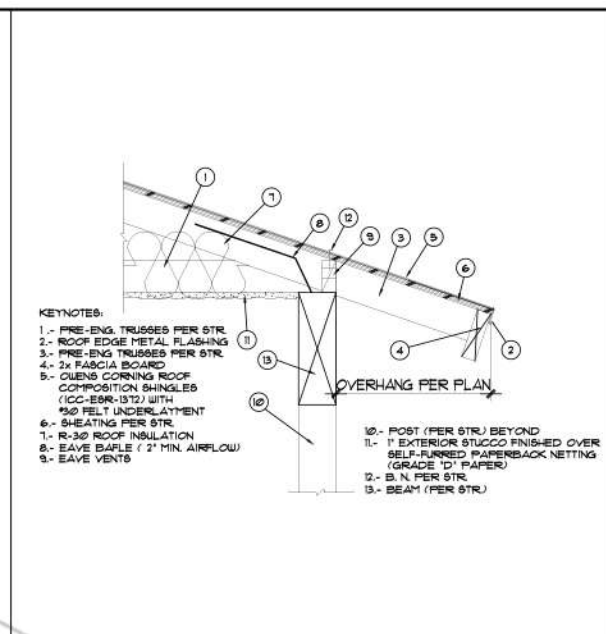

TYP. EAVE DETAIL @ BEAM

3

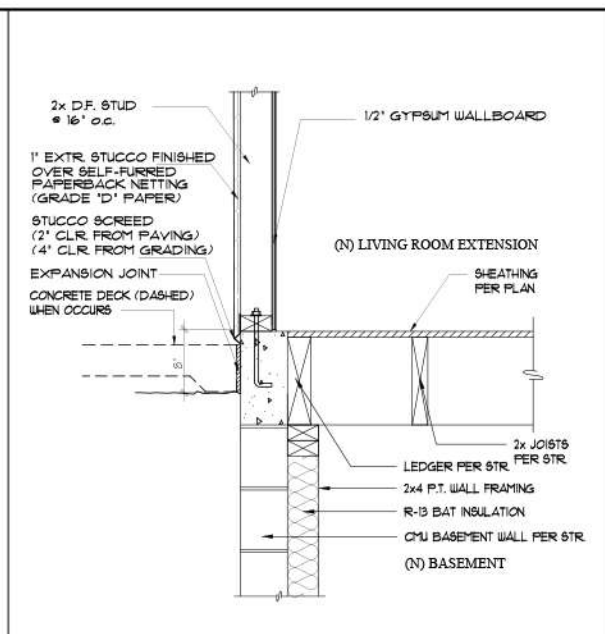

BASEMENT WALL & FLOOR @ EXT'D. LIVING ROOM

4

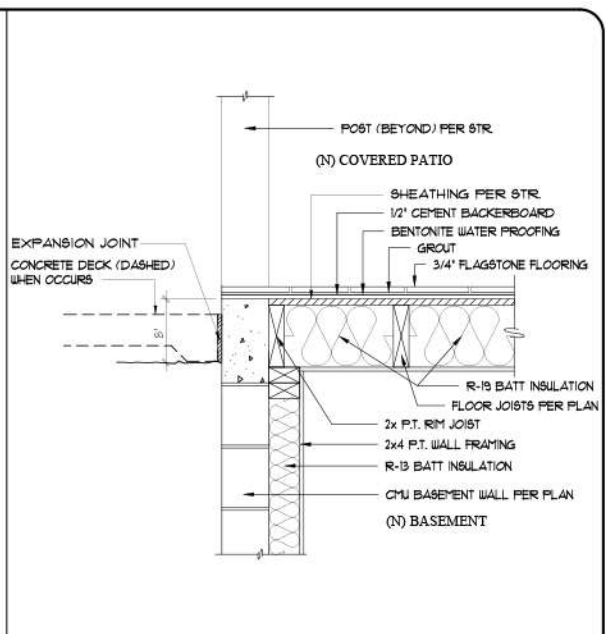

BASEMENT WALL & FLOOR @ COVERED PATIO

5

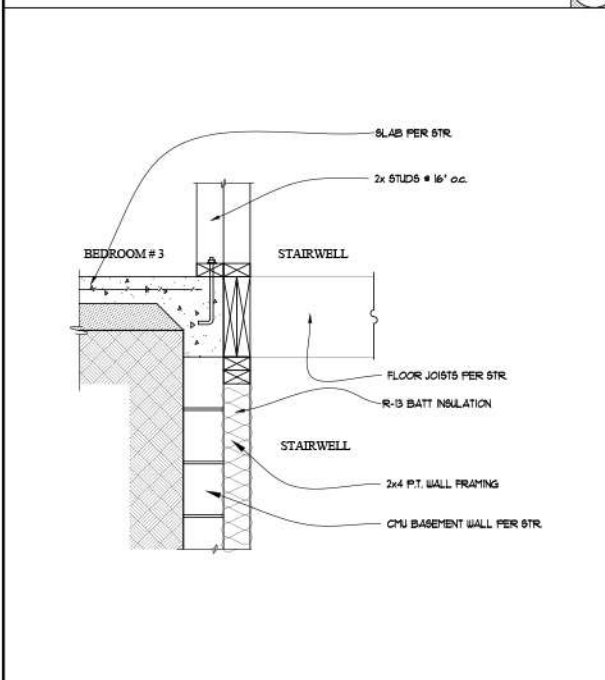

BASEMENT WALL @ STAIRWELL DETAIL

6

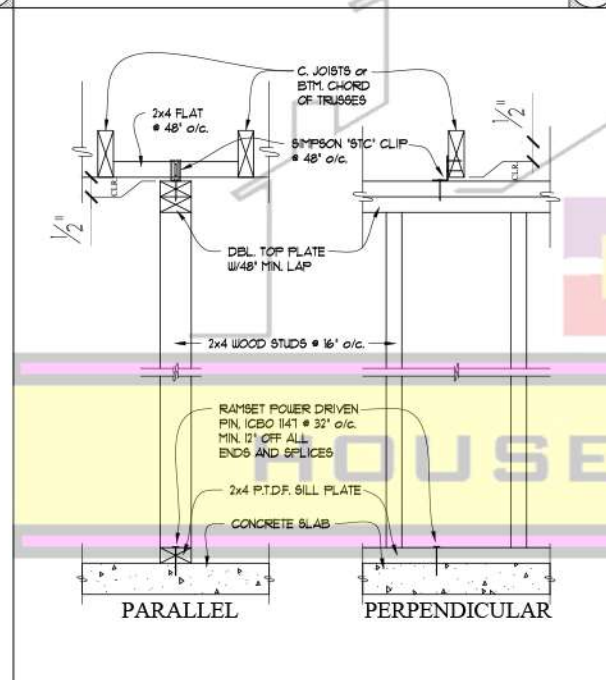

PARTITION WALL DETAIL

7

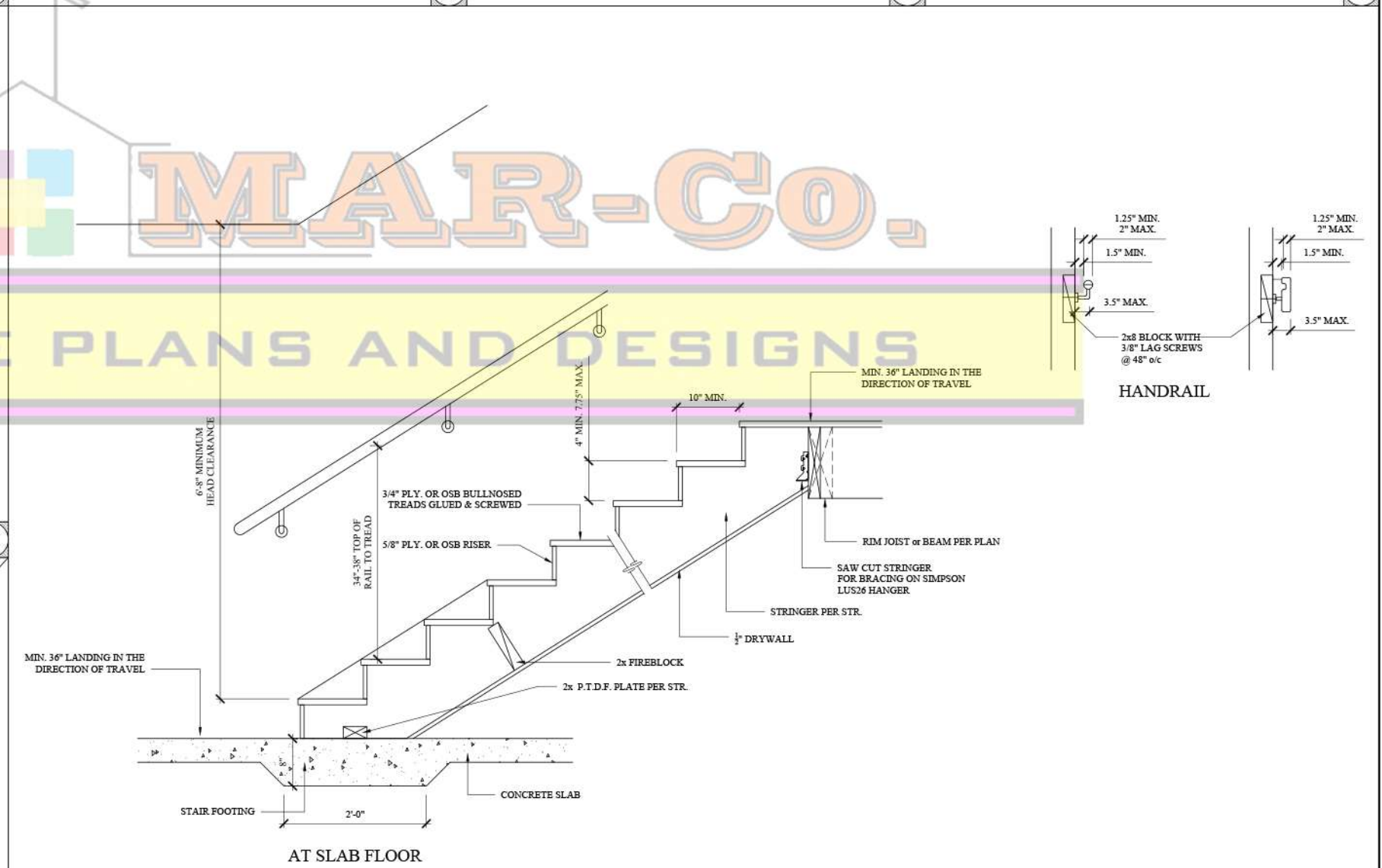

TYPICAL STAIR DETAIL

10

- NOTES:
- 1- THE TRIANGULAR SPACE FORM BY THE RISER, TREAD AND LOWER HANDRAIL ELEMENT MAY BE SUCH THAT A SPHERE 6" DIAMETER CANNOT PASS THROUGH.
  - 2- HANDRAILS FOR STAIRWAYS SHALL BE CONTINUOUS FOR THE FULL LENGTH OF THE FLIGHT, FROM A POINT DIRECTLY ABOVE THE TOP RISER OF THE FLIGHT TO A POINT DIRECTLY ABOVE THE LOWEST RISER OF THE FLIGHT. HANDRAIL ENDS SHALL BE RETURNED OR SHALL TERMINATE IN NEWEL POSTS OR SAFETY TERMINALS. HANDRAILS ADJACENT TO A WALL SHALL HAVE A SPACE OF NOT LESS THAN 1 1/4" (38 mm) BETWEEN THE WALL AND THE HANDRAILS. (Sec. R311.7.7.2)



**MAR-Co.**  
 HOUSE PLANS & DESIGNS  
 PLANS-DRAFTING-DESIGNS-BUILDING PERMITS  
 MARCO A. LAUREANO  
 760-941-2878  
 WWW.MARCOHOUSEPLANS.COM

OWNERS NAME & ADDRESS:  
**MR. & MRS. BLAKEY**  
 XXXX LAKE ASHWOOD AVE. SAN DIEGO, CA. 92119

PROJECT NAME & ADDRESS:  
**BLAKEYS HOUSE REMODEL**  
 XXXX LAKE ASHWOOD AVE. SAN DIEGO, CA. 92119

CONSULTANT:

REVISIONS:  
 A 07/24/2013  
 B 08/01/2013  
 DATE: **06/17/2013**  
 SCALE: AS SPECIFIED  
 DRAWN & PREPARED BY: MARCO A. LAUREANO

SHEET: **D-1**  
 OF: **14**